

OFFICE COPY

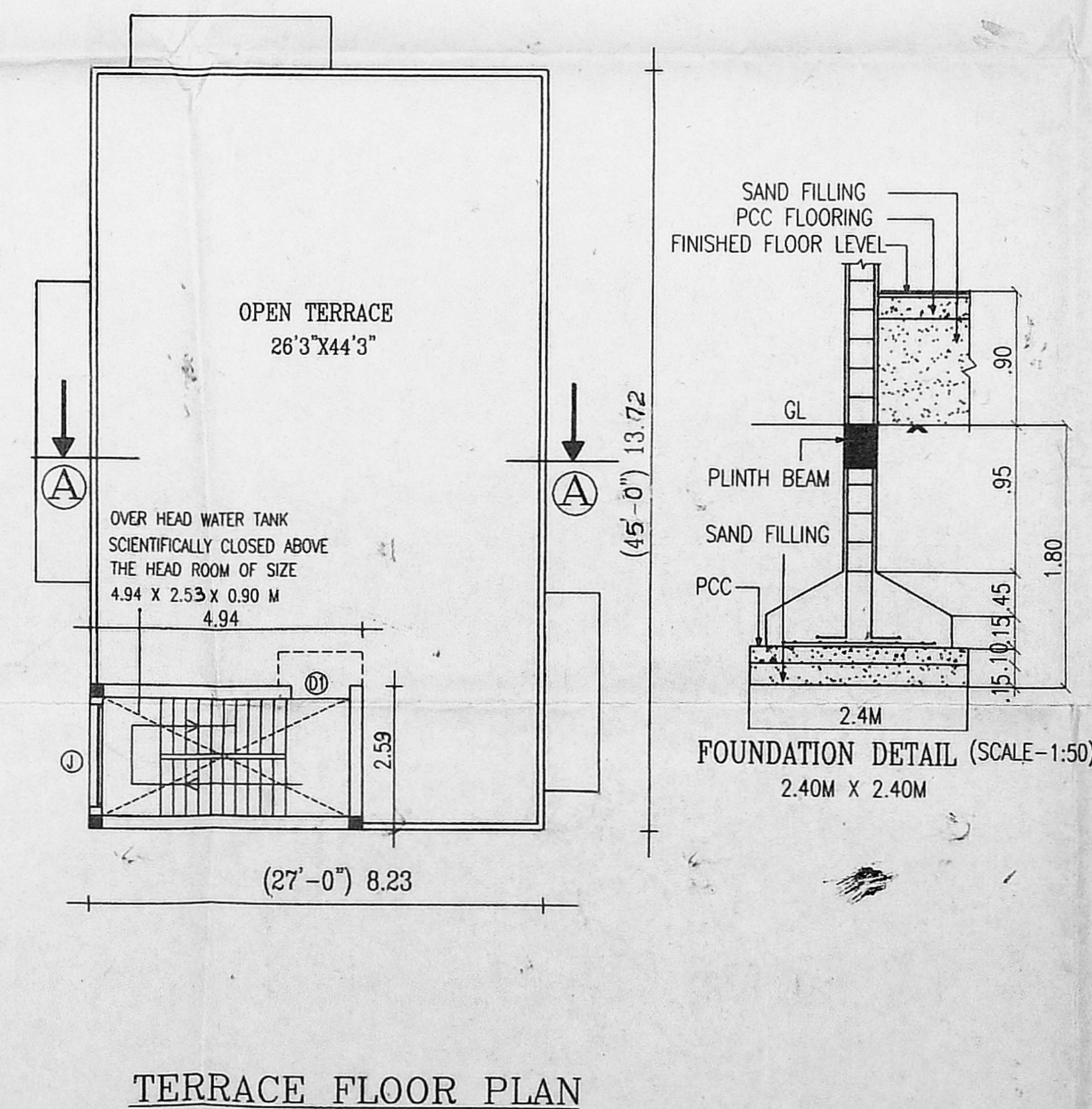
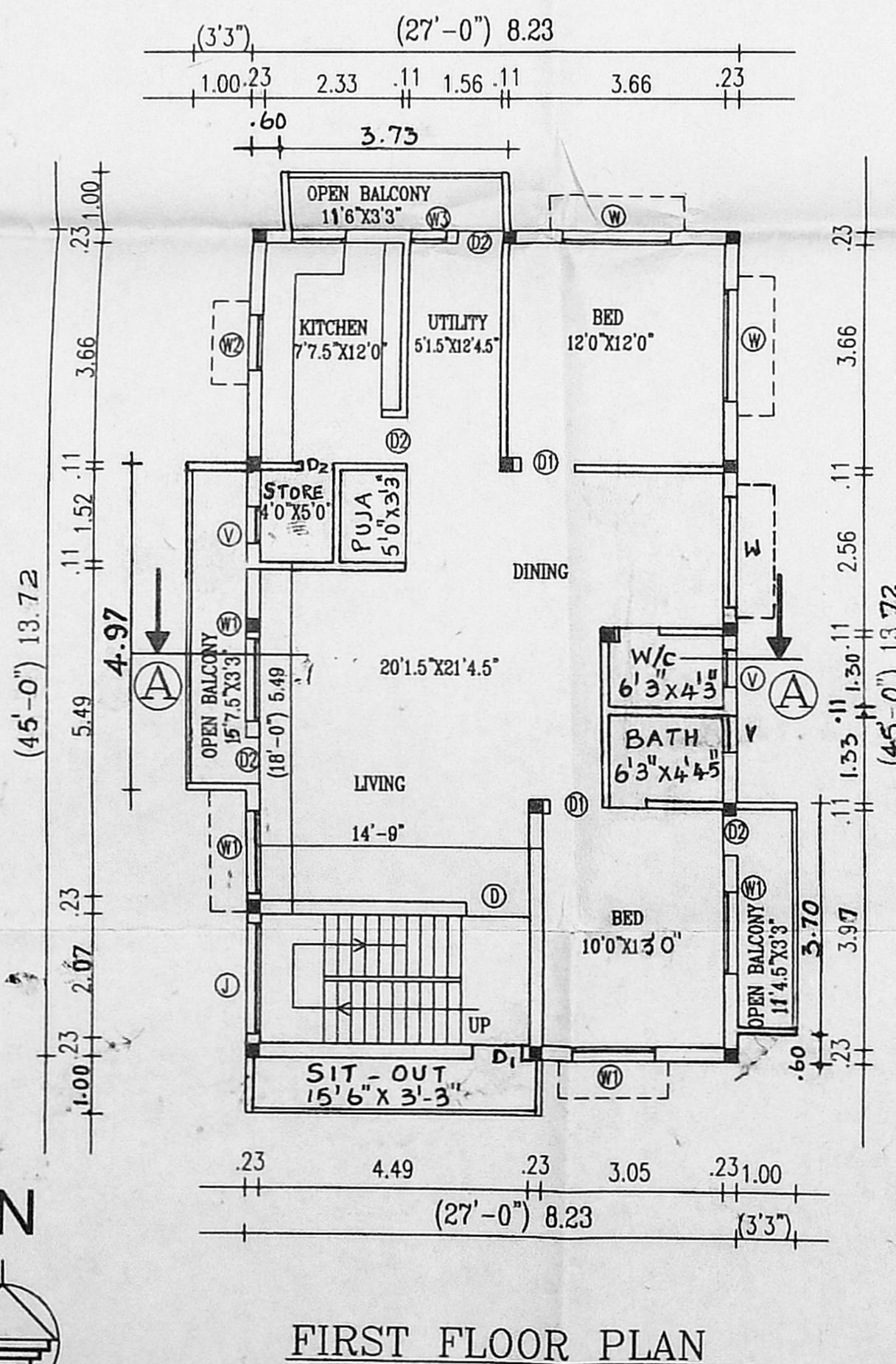
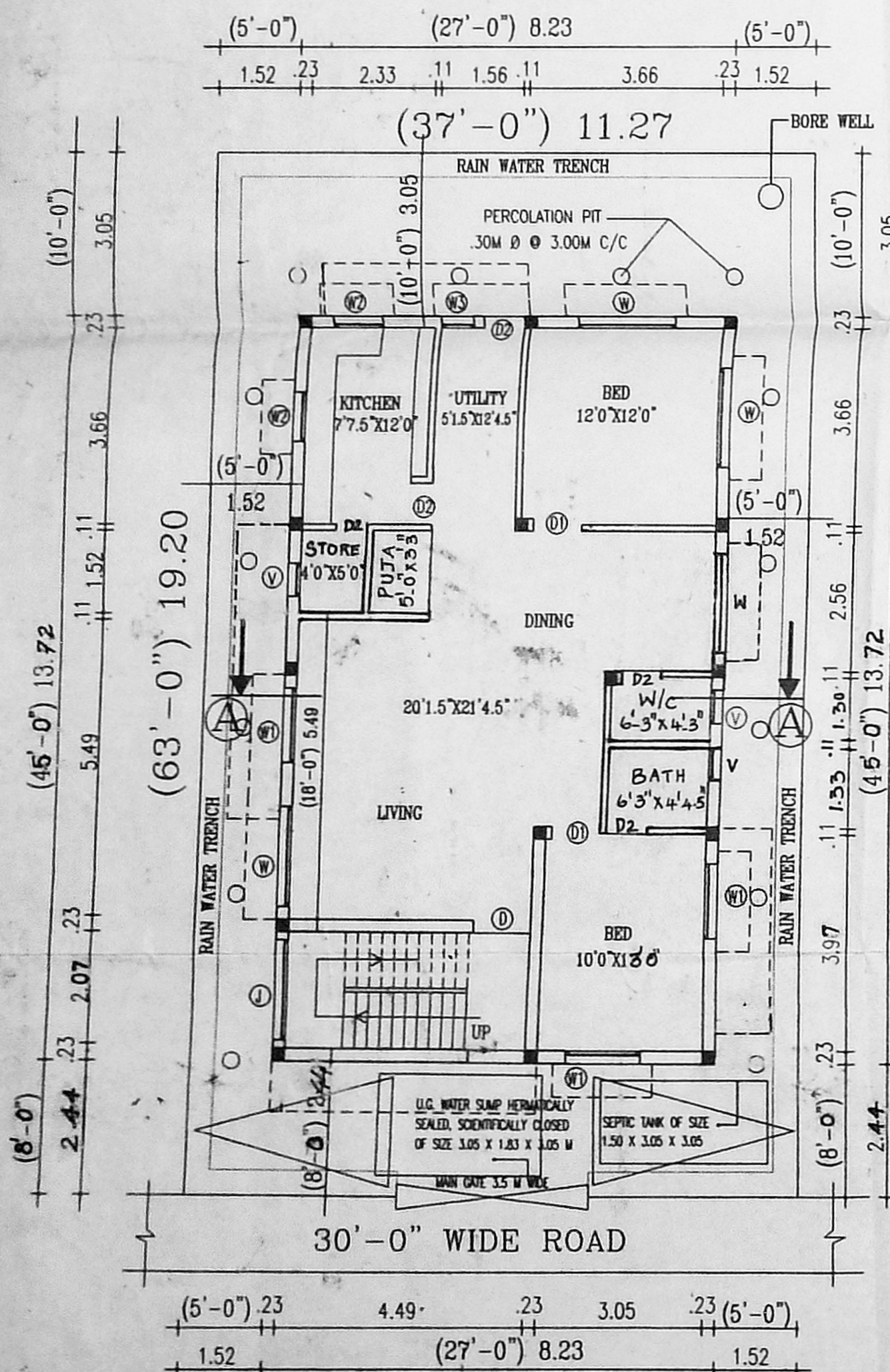
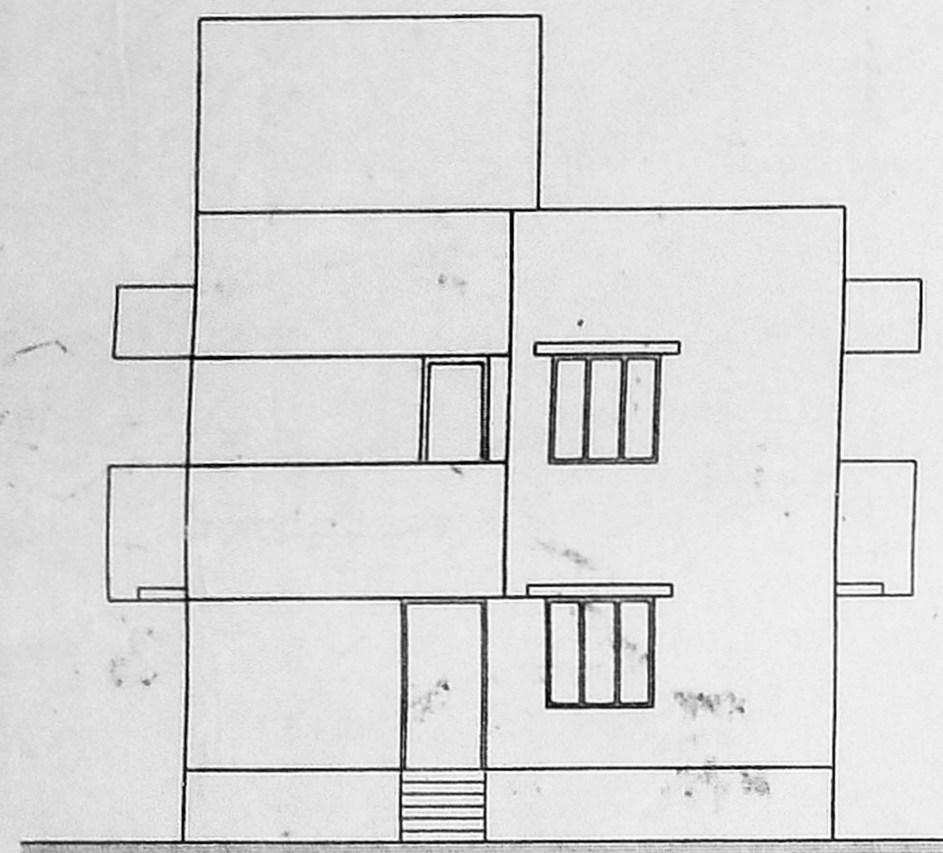
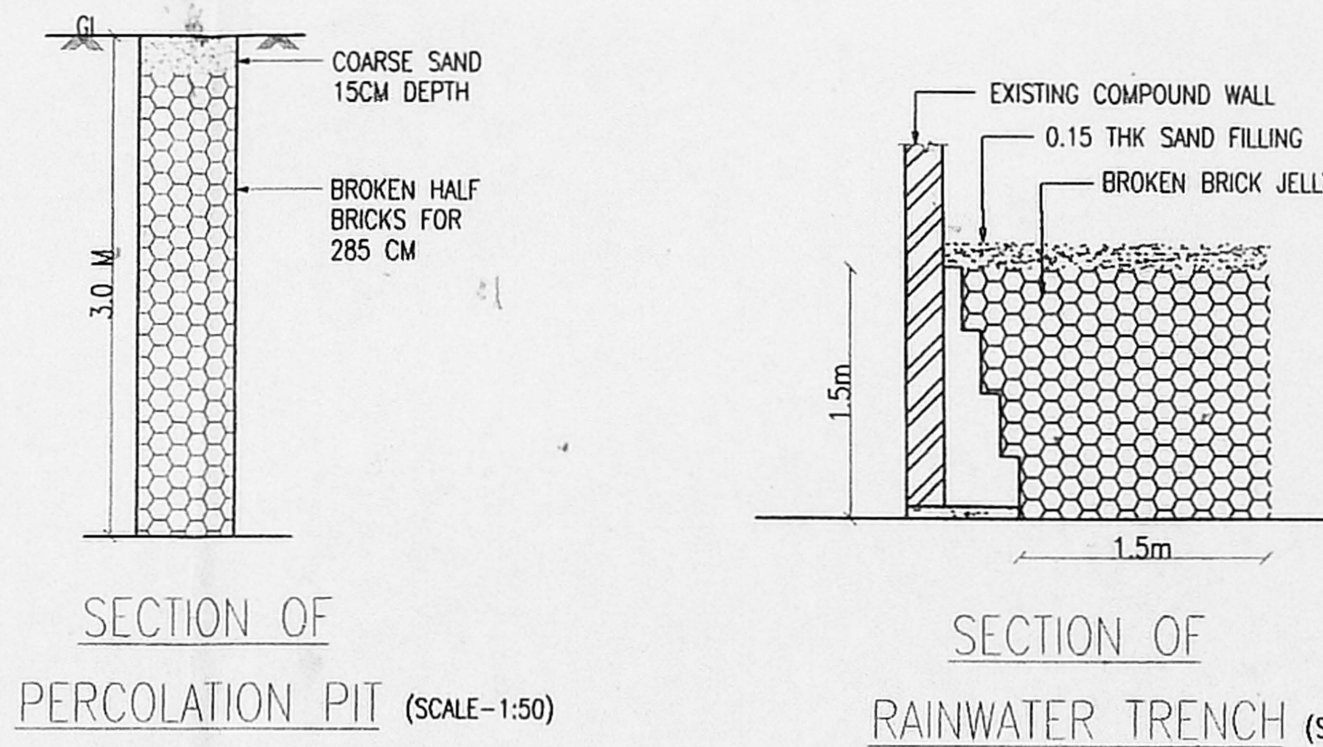
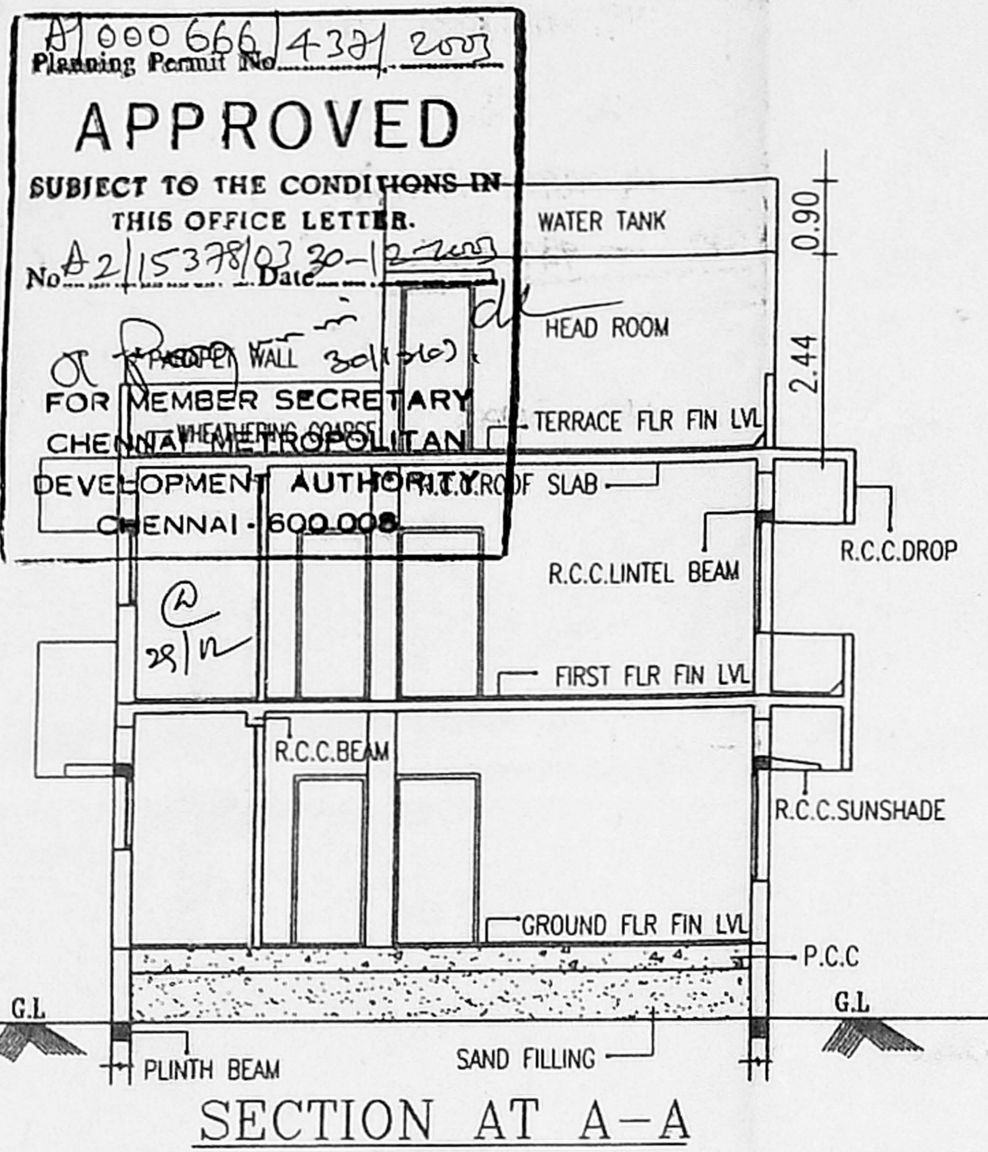
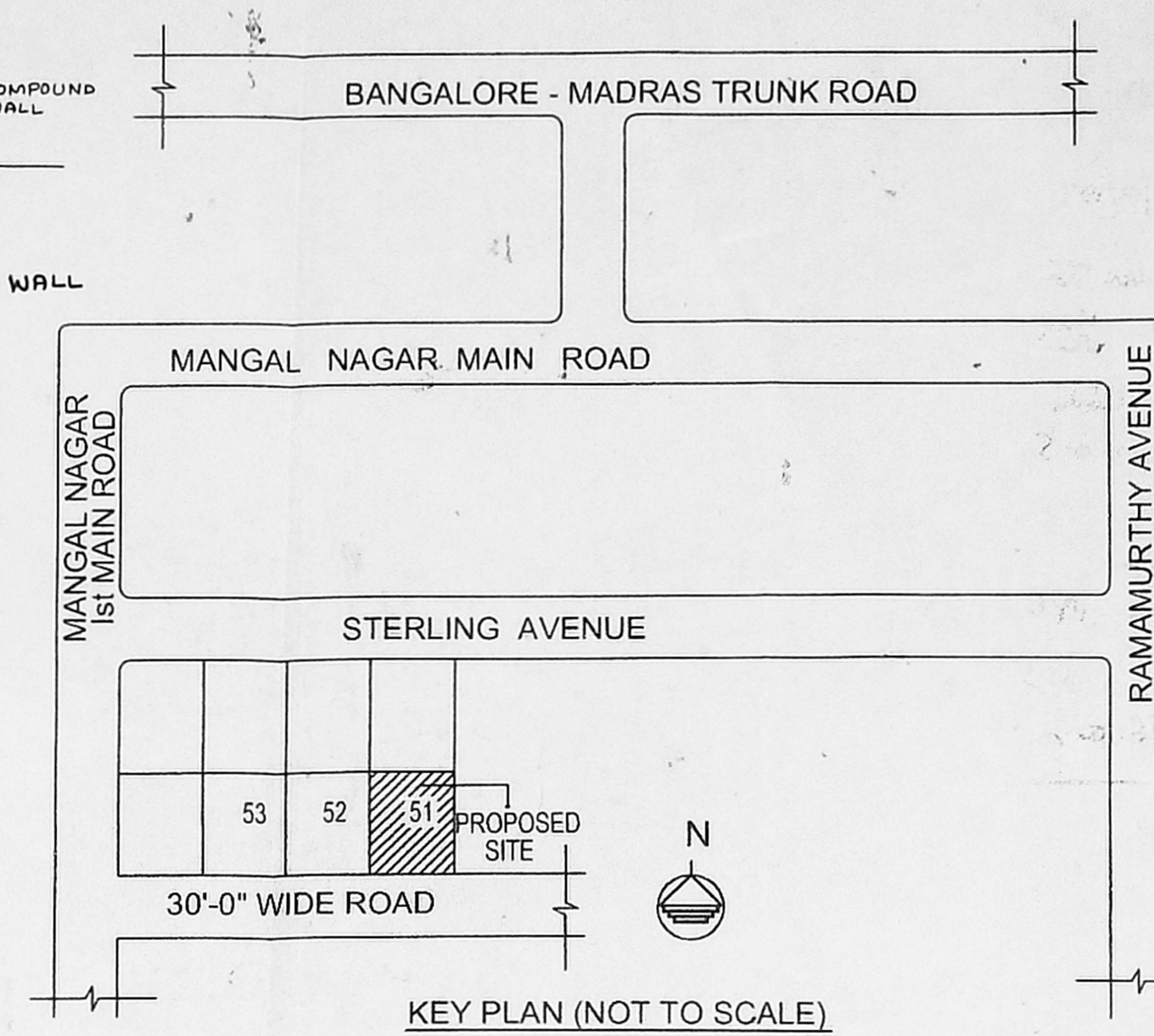
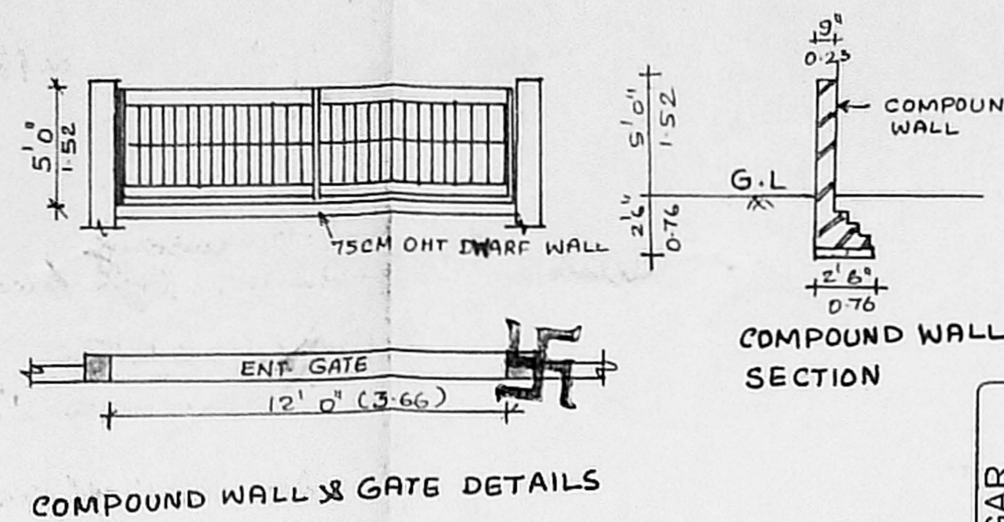

| SCHEDULE OF JOINERIES: |                                    |           |
|------------------------|------------------------------------|-----------|
| CODE                   | DESCRIPTION                        | SIZE      |
| D                      | MAIN DOOR                          | 1.10X2.10 |
| D1                     | DOOR                               | 0.90X2.10 |
| D2                     | DOOR                               | 0.75X2.10 |
| W                      | CMDA WINDOW                        | 1.80X1.37 |
| W1                     | C.No. 2/15378/03-20-12-2005 WINDOW | 1.37X1.37 |
| W2                     | Scrubby Pan WINDOW (Revised Plan)  | 0.90X1.37 |
| W3                     | P. A. I. WINDOW                    | 0.60X1.37 |
| V                      | VENTILATOR                         | 0.60X0.90 |

NOTE:  
ALL DIMENTIONS ARE IN METRE.  
ALL SPECIFICATIONS AS PER N.B.C

REFERENCE:  
BOUNDRY  PROPOSED   
ROAD

| AREA STATEMENT:     |  | SQ.M   |
|---------------------|--|--------|
| PLOT AREA           |  | 216.64 |
| GROUND FLOOR AREA   |  | 112.92 |
| FIRST FLOOR AREA    |  | 125.18 |
| TOTAL BUILT UP AREA |  | 238.10 |
| PLOT COVERAGE       |  | 60.07% |
| F.S.I               |  | 1.12   |

PROJECT TITLE:  
PROPOSED CONSTRUCTION  
OF RESIDENTIAL BUILDING FOR  
MR.V.GURUSAMY AT, PLOT NO:51,  
AADHI BHAGAVAN NAGAR,  
S.NO: 260/1A1 (PART) OF  
PORUR VILLAGE, SAIDAPET TALUK,  
(CHENGLEPUT DISTRICT).

SCALE : 1:100 DATE : 15-12-03  
DRN : RUBY SHEET No. 1

OWNER  
*[Signature]*

LICENCED SURVEYOR  
*[Signature]*  
M. SIVAKUMAR, B.E.,  
Licenced Surveyor- Class I  
L.No: 330 / 2003-04  
H-4/A, Bharathidasan Colony,  
K.K Nagar, Chennai-600 078.